

FRONT ELEVATION

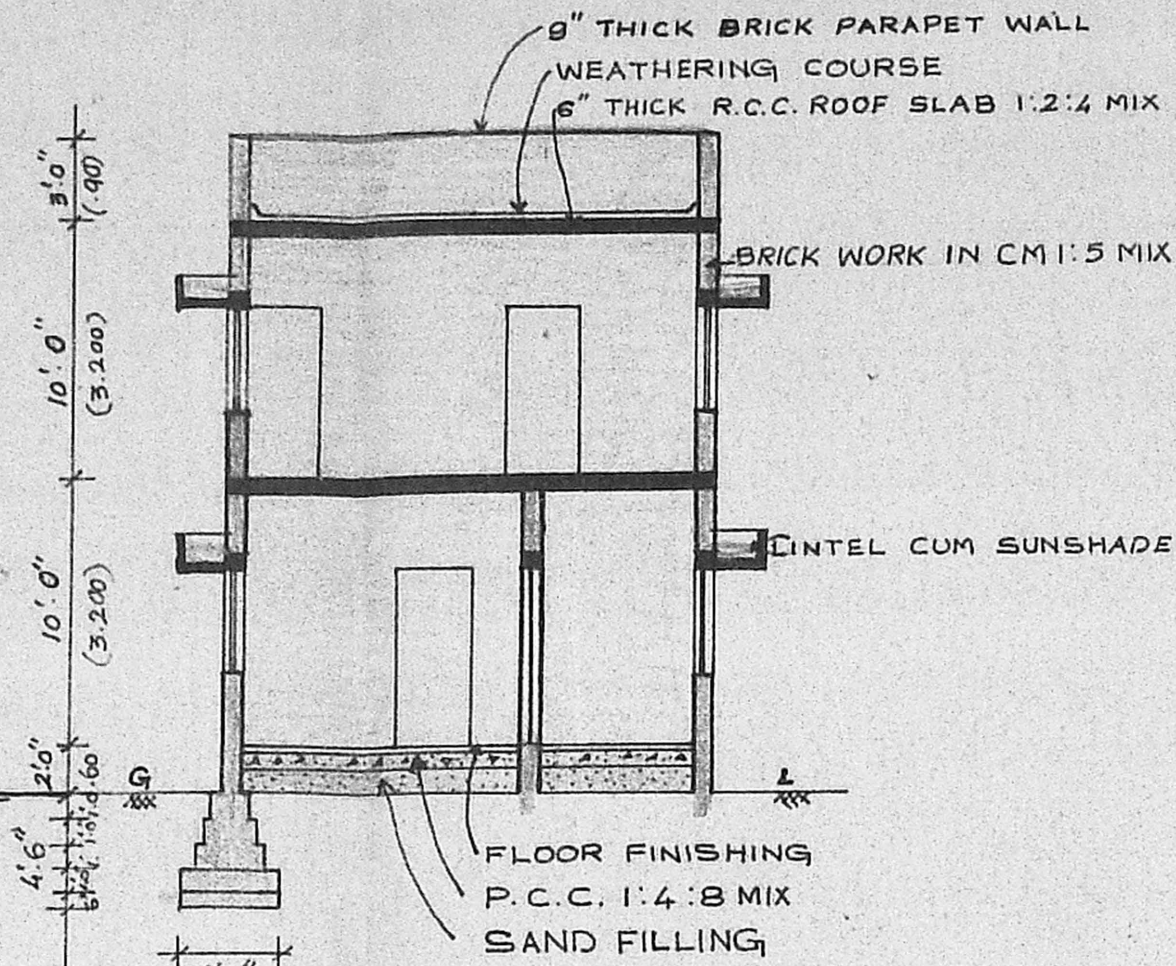

SECTION ON "AB"

Planning Permit No. A/368/91
APPROVED
 SUBJECT TO THE CONDITIONS IN THIS OFFICE LETTER.
 No. A/25414/91 Date 04/91
 FOR MEMBER SECRETARY
 MADRAS METROPOLITAN
 DEVELOPMENT AUTHORITY
 MADRAS - 600 008.

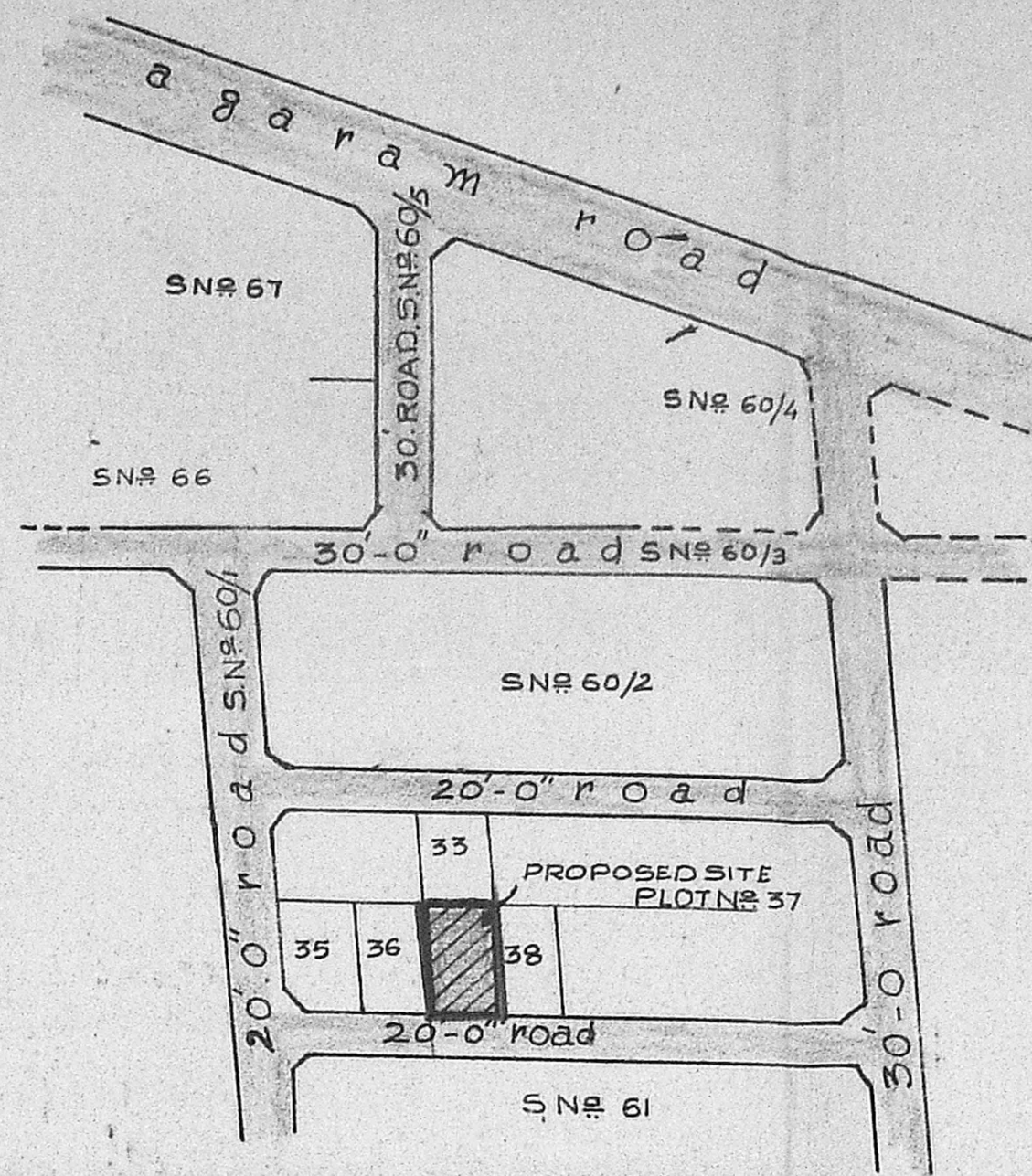

KEY PLAN
NOT TO SCALE

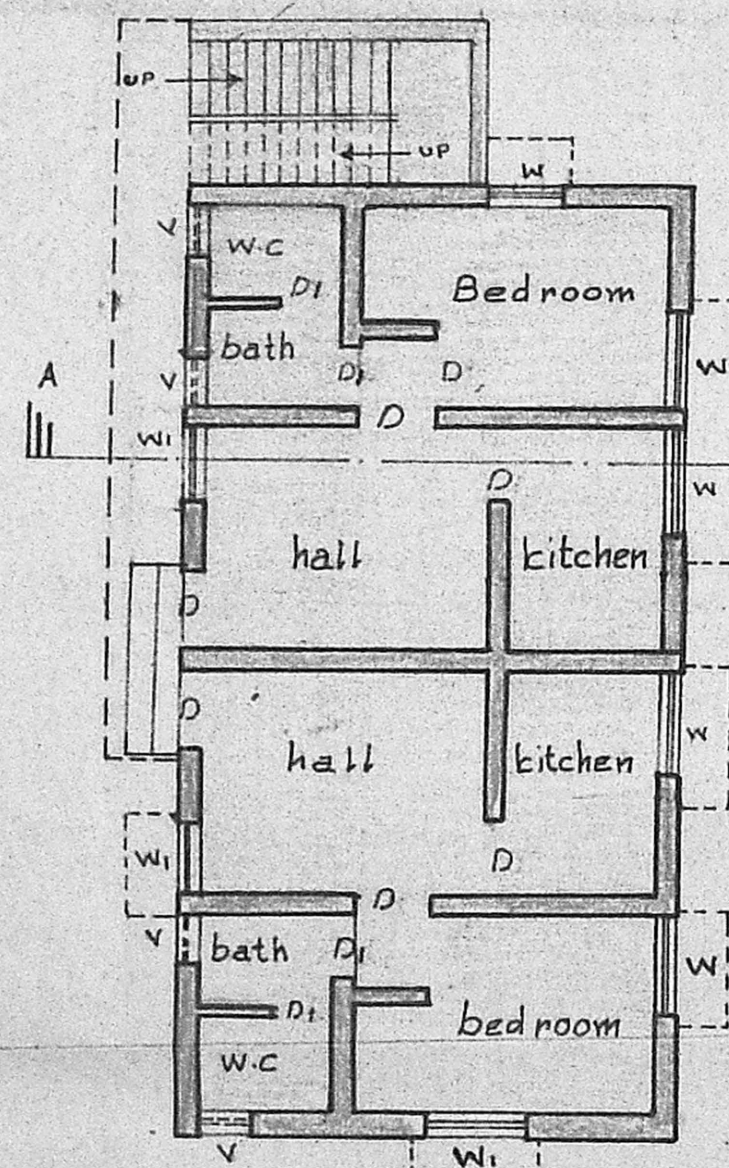
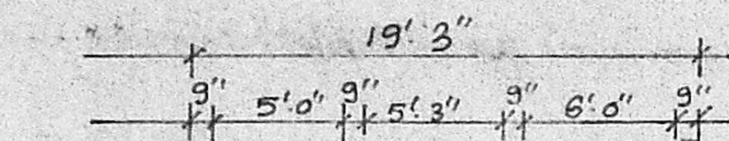

GROUND FLOOR PLAN

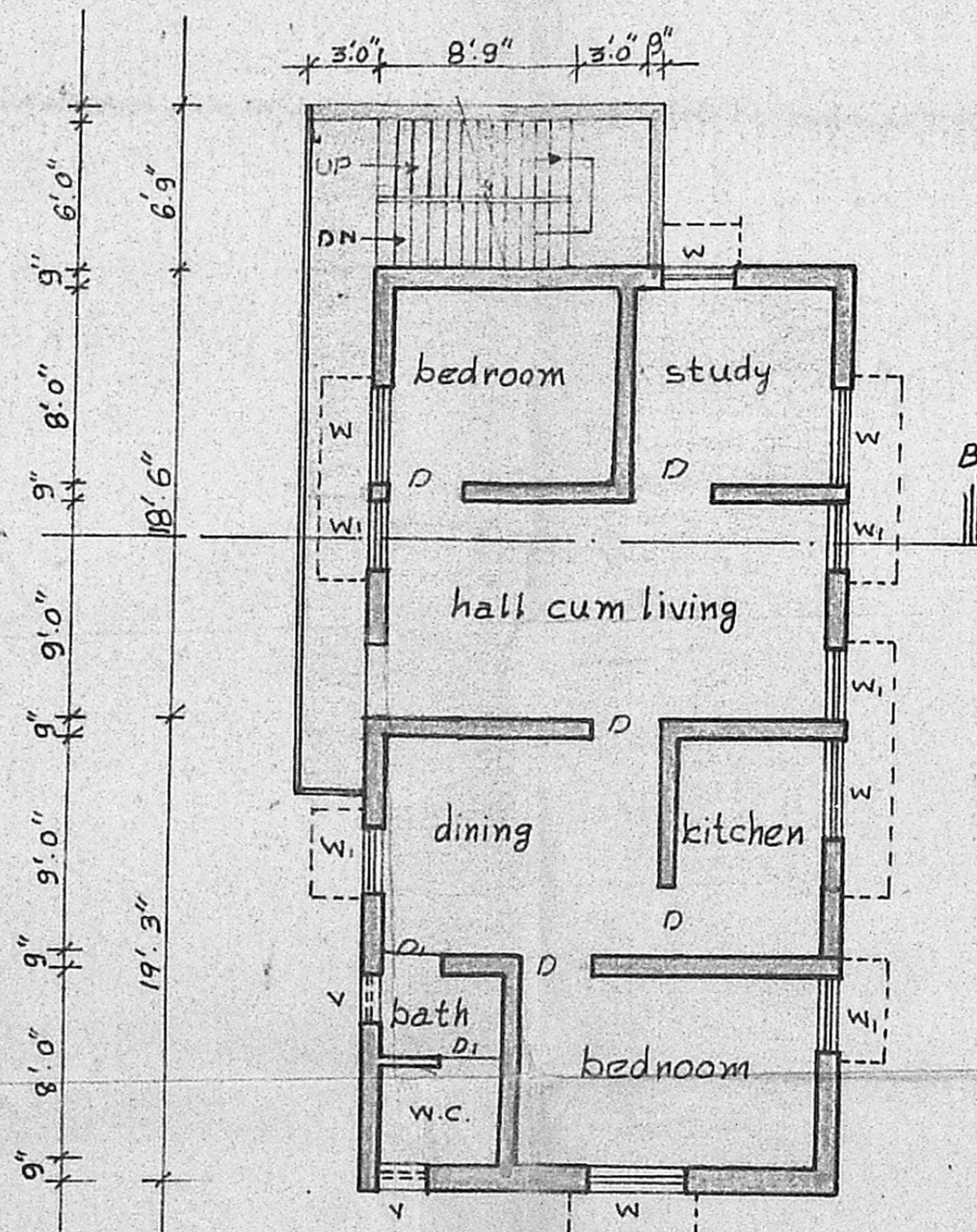

FIRST FLOOR PLAN

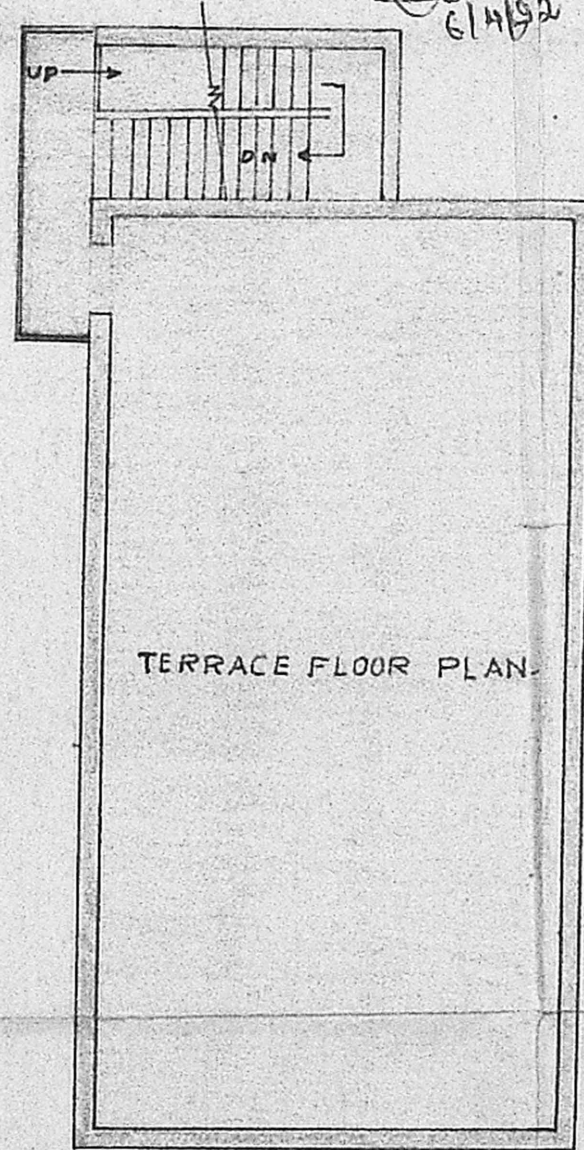

TERRACE FLOOR PLAN

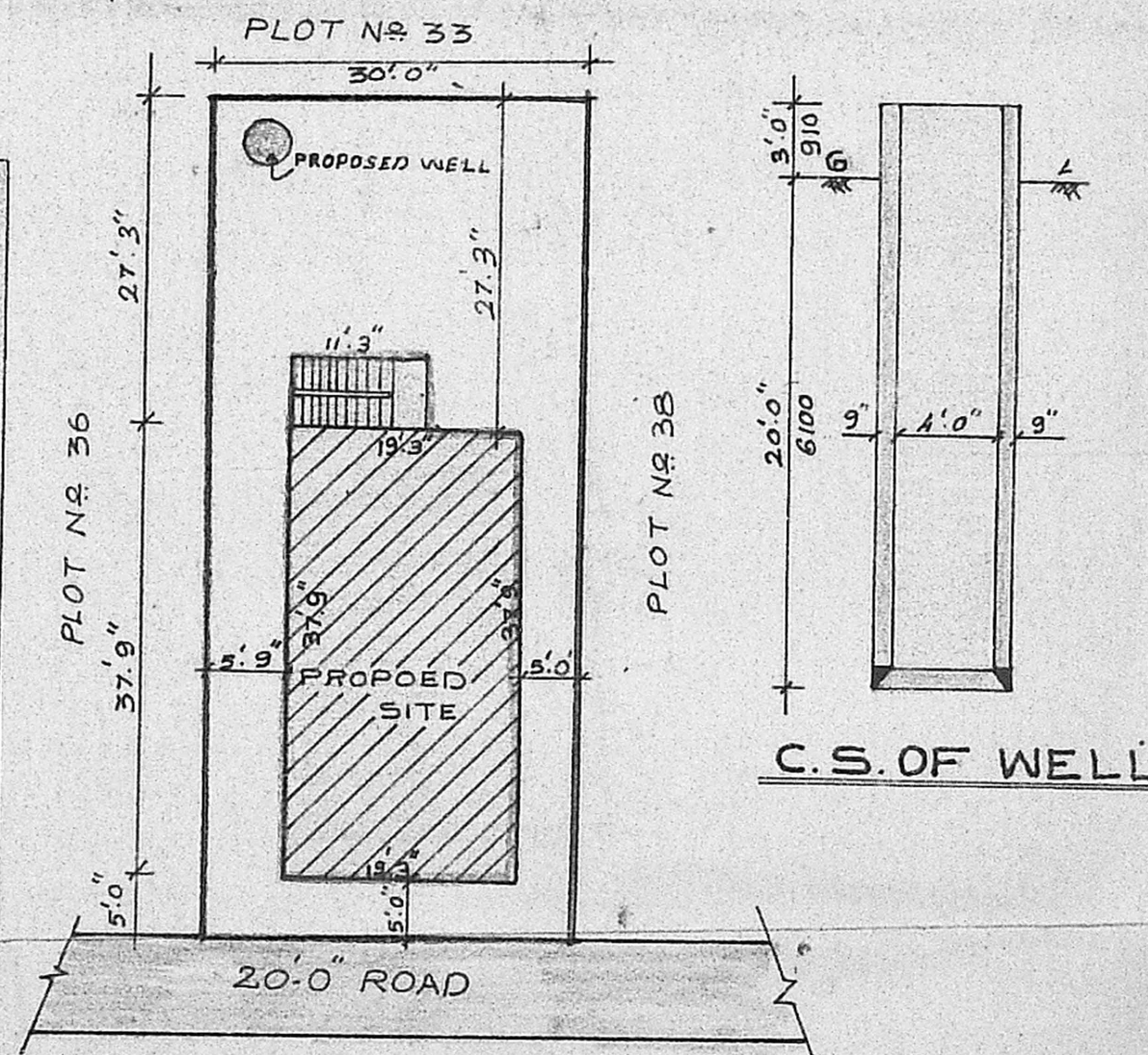

SITE PLAN
SCALE 16.0 FEET TO AN INCH

SCHEDULE OF JOINERY

D	T. WOOD DOOR	3'-0" X 7'-0" (910 X 2130 M)
D ₁	T. WOOD DOOR	2'-6" X 7'-0" (760 X 2130 M)
W	T.W. GLAZED WINDOW	4'-0" X 4'-6" (1200 X 1370 M)
W ₁	" " "	3'-0" X 4'-6" (910 X 1370 M)
V	VENTILATOR	3'-0" X 2'-0" (910 X 600 M)

AREA DETAILS

SITE EXTENT	2100 SQ.FT.
GROUND FLOOR BUILT UP AREA	727 SQ.FT.
FIRST FLOOR BUILT UP AREA	727 SQ.FT.

COLOUR INDEX

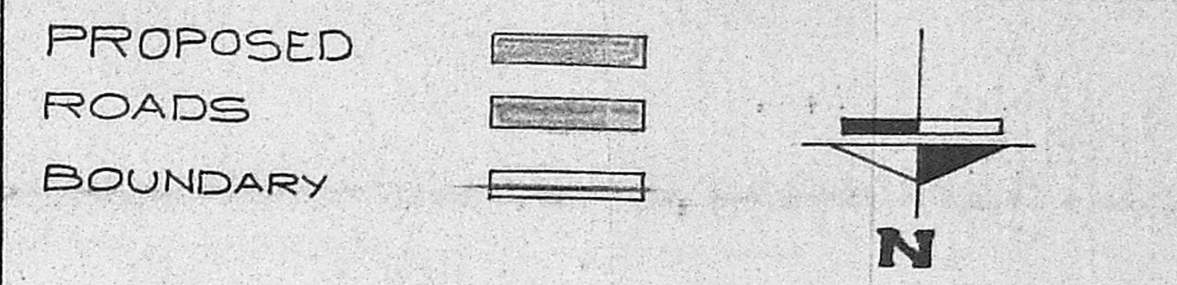

PLAN SHOWING THE PROPOSED DWELLING HOUSE AT PLOT NO. 37, BALAKUMARAN NAGAR, IN S NO. 60/1 OF KOLATHUR VILLAGE MADRAS

SCALE 8 FEET TO AN INCH

Signature
24/12/91
SIGNATUR OF OWNER

Signature
M. RAJAGOPALAN, I.C.E.
Licenced Surveyor No. 394 Class-I
CORPORATION OF MADRAS.
Vyasar Nagar Colony II Street
MADRAS-600 030
LICENCED SURVEYOR